

PLAN SHOWING THE PROPOSED BUILDING
 IN PLOT NO:- 4, S.NO:- 63, ARUMUGA MAINAR
 COLONY @ MUDICHUR VILLAGE, TAMBARAM,
 ANNA(D.T.)

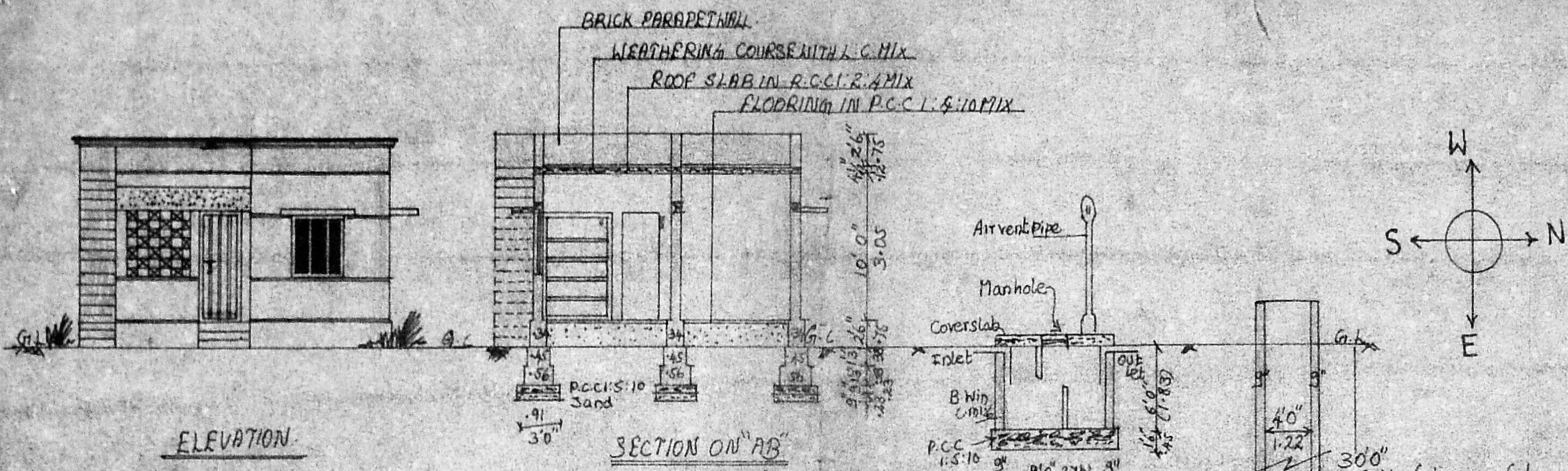

REFERENCE:-

D	DOOR	1.00 X 2.13
D ₁	DOOR ₁	0.91 X 2.13
D ₂	DOOR ₂	0.75 X 1.98
W	WINDOW	0.91 X 1.37
W ₁	WINDOW ₁	1.22 X 1.37
V	VENTILATOR	0.91 X 0.45
V ₁	VENTILATOR	0.60 X 0.45

AREA DETAILS :-

	SQM	S.F.T
PLOT AREA	223.00	2400.00
PRO-BUILTUP AREA :-	67.00	716.00
F.S.I :-	0.30	
COVERAGE :-	30%	

COLOUR INDEX:-
 PROPOSED ROAD BOUNDARY EXISTING

M. GIRIJA
 W/o P. MUTHUKRISHNAN
 NO:- 6, SAIVA MUTHIAH
 MUDALI (ST)
 CHENNAI - 01
 OWNER

APPROVED
 SUBJECT TO THE CONDITIONS IN
 THIS OFFICE LETTER.
 Planning Permit No. AV/24333/322/97
 AV/4253/97 Date: 22.7.97
 FOR MEMBER SECRETARY
 MADRAS METROPOLITAN
 DEVELOPMENT AUTHORITY
 MADRAS - 600 008

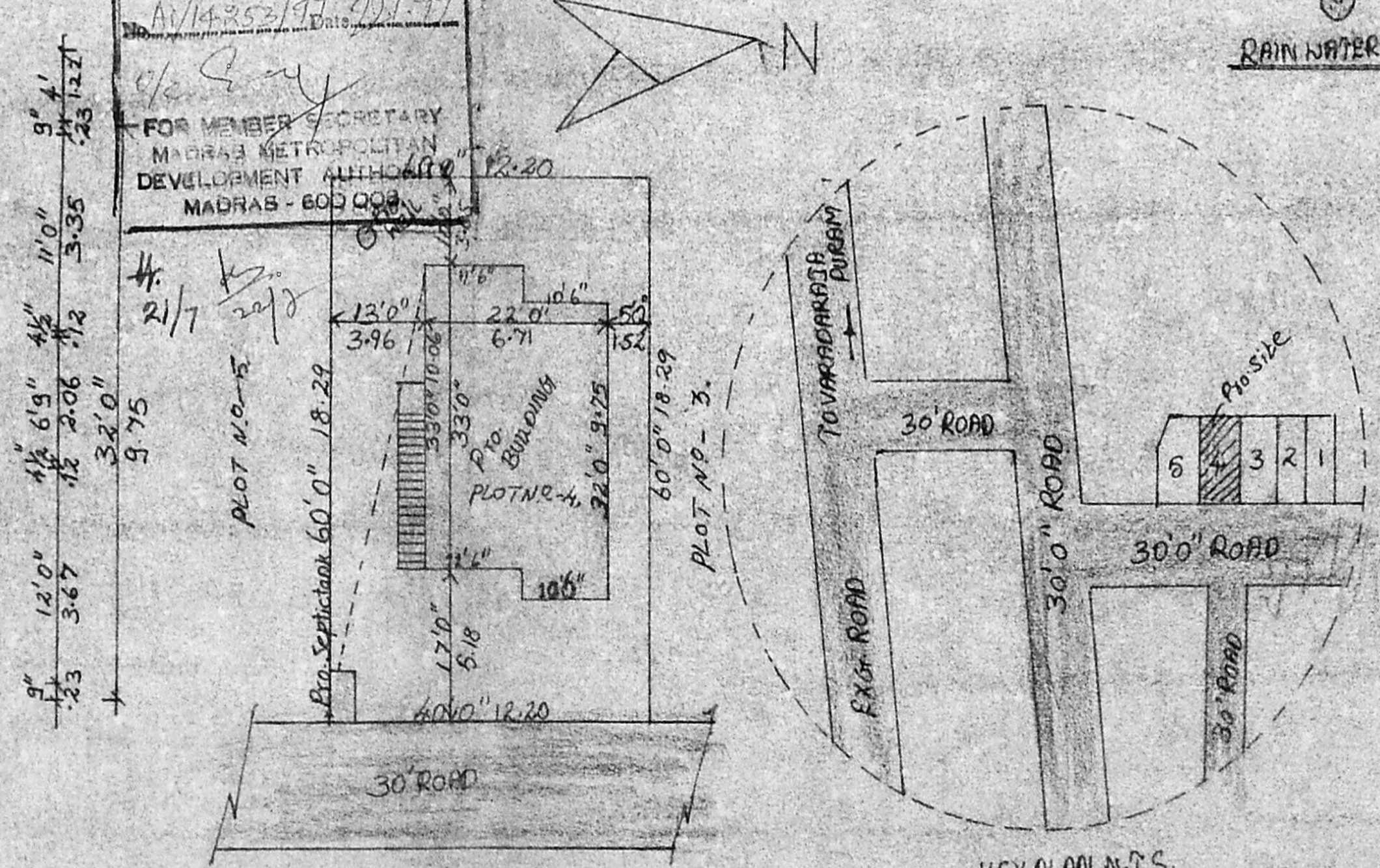
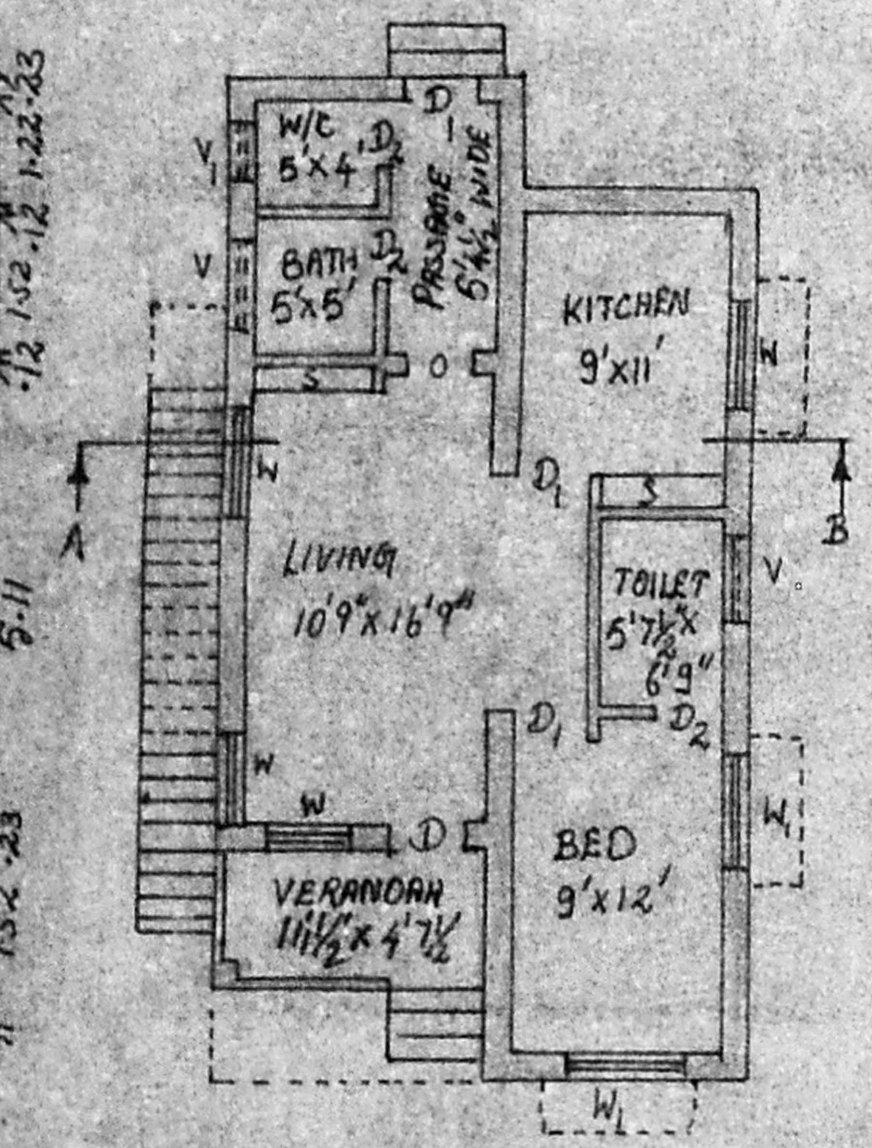

SITE PLAN. SCALE 1:200

KEY PLAN N.T.S.

Phone: 4341511
 B. GANESAN, D.C.E.,
 Consulting Engineer &
 Civil Engineering Contractor
 Licensed Surveyor
 Corporation of Madras.
 Licence No. 24,
 Off-15, Rameshwaram Rd (Upstairs)
 CHENNAI - 600 017.
 LICENCED SURVEYOR
 Velachery, Chennai - 600 014

AUTHORITY